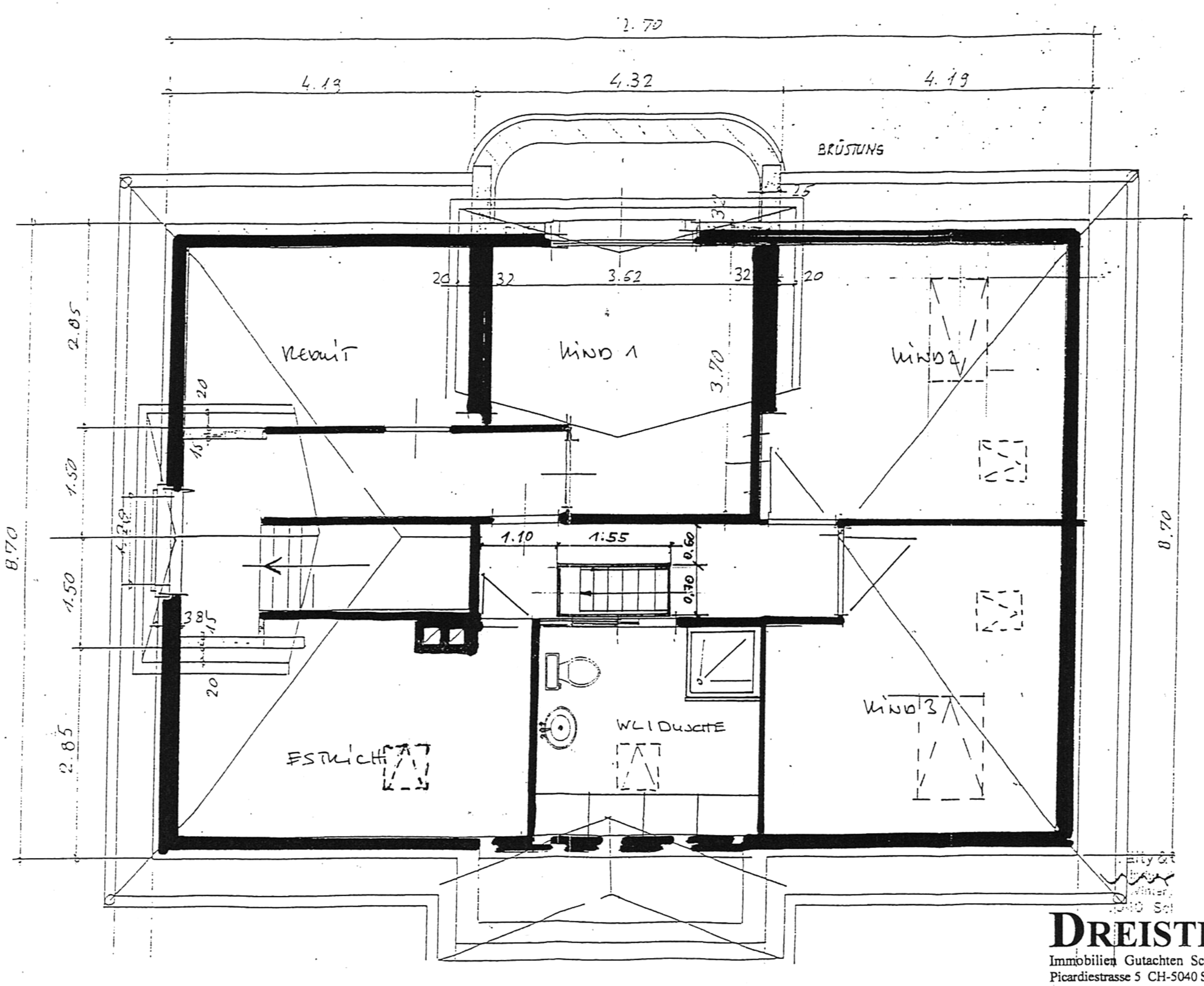

DREISTEIN
Immobilien Gutachten Schlichtung
Picardiestrasse 5 CH-5040 Schöftland
www.dreistein-immo.ch

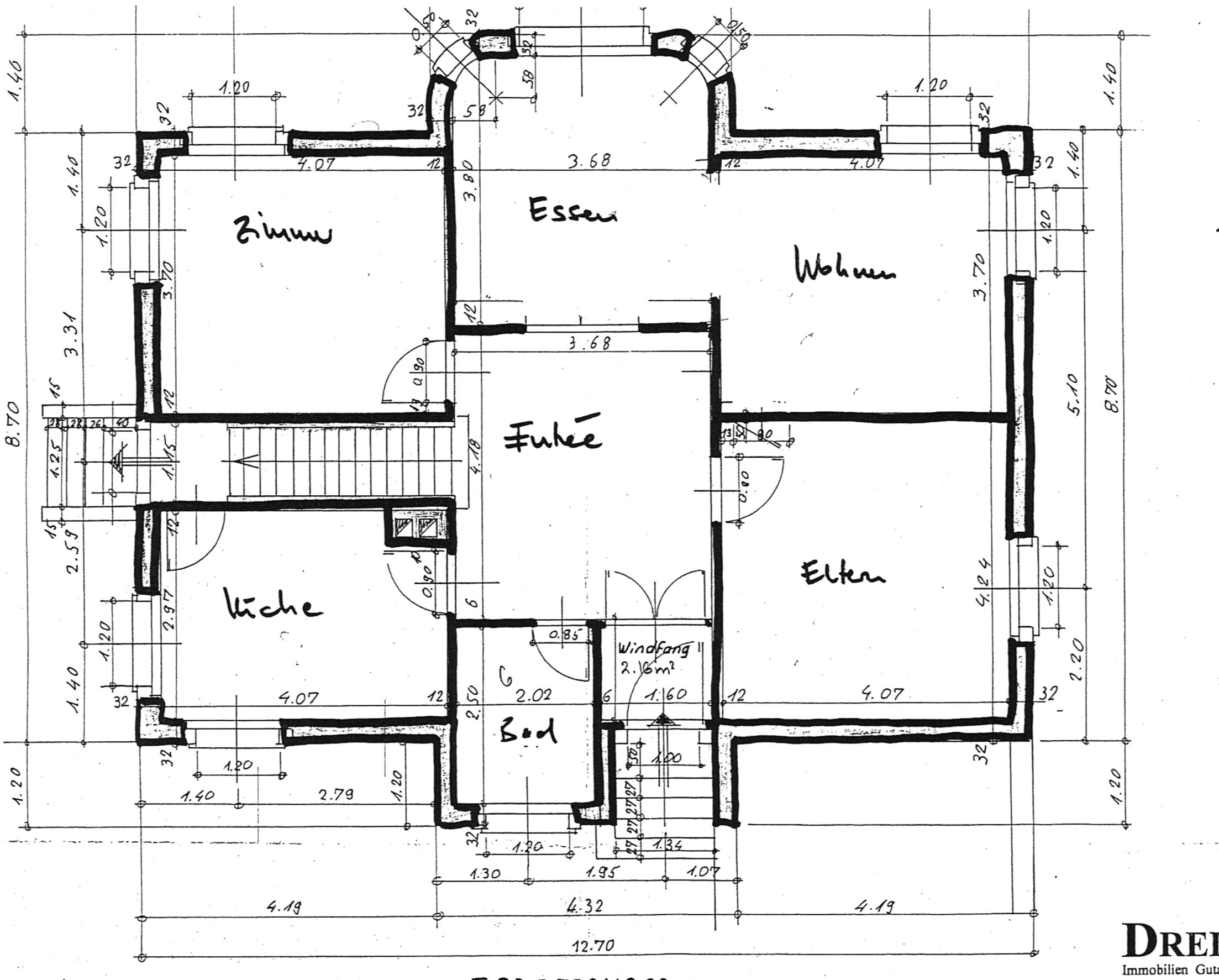

DREISTEIN
Immobilien Gutachten Schlichtung
Picardiestrasse 5 CH-5040 Schöftland
www.dreistein-immo.ch

1:50

ERDGESCHOSS